Mayet 2019- Patronage de la F.P.F. N° 2019/03

18ème Salon National

photos **en rouges** sont retenues pour l'exposition

BEGHDALI Yahia

CP				
	Attention au monstre	Houpette	Vieille ruelle	Férré Sentis
	11-11-12=34	9-19-10=38	10-09-09=28	10-10-13=33
NB				
	L'affineur	Les 2 arbres#2	Table d'orientation	Aline#10
	13-11-11=35	12-9-9=30	8-9-7=24	8-7-12=27

LOPEZ Constant

CP			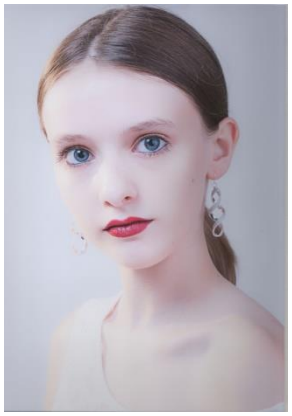	
	Regard de Nabila	Songe	Kateline	Regard
	18-16-18=52	12-10-20=42	15-12-13=40	14-18-16=48

NB	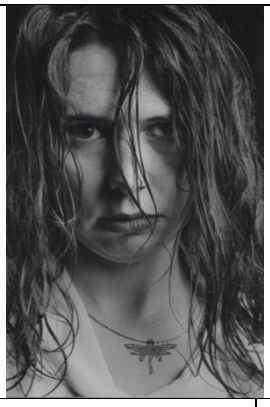		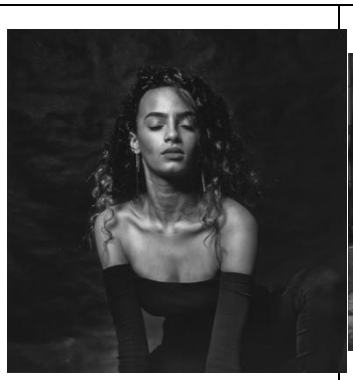	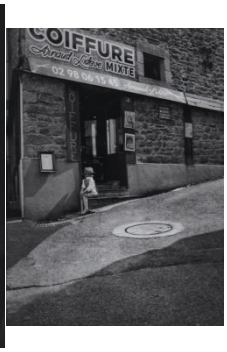
	Colère	Ô ma guitare	Nabila	Coiffure
	10-13-11=34	10-16-15=41	15-15-13=43	13-11-9=33

VIAULT Michel				
CP	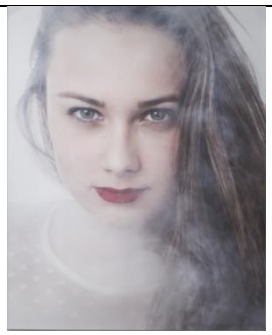			
	Brume Lou Anne	Elisa	Laurie dans le brouillard	Katline – Lèvres rouges
	14-16-18=48	16-11-12=39	14-19-20=53	16-15-14=45
NB				
	Léa la sauvageonne	Petit danseur	Lou-Anne dans les nuages	Coralie
	12-14-14=40	13-14-14=41	13-15-11=39	13-14-13=40